

CORPUS CHRISTI (A): Responsorial Psalm 147 (vv. 12-15, 19-20)

Tone VI

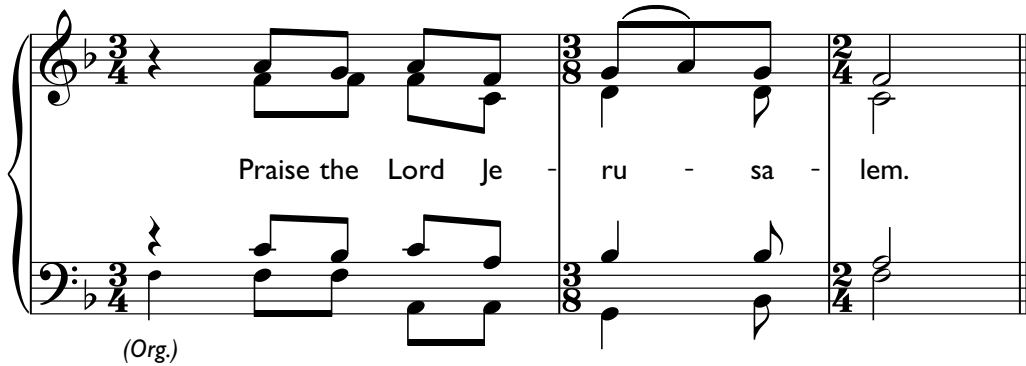

Praise the Lord Je - ru - sa - lem.

(Org.)

Glo - ri - fy the Lord O Je - ru - sa - lem: Praise your God O Zi - on.

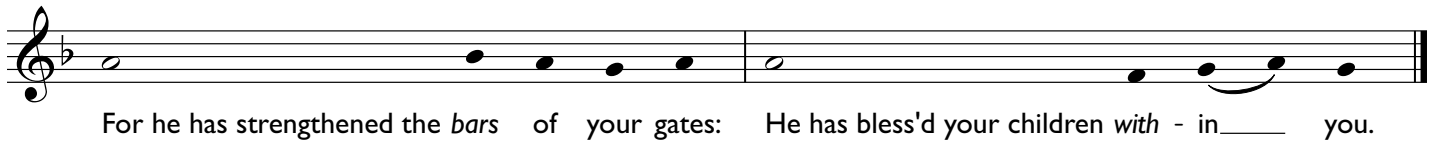

For he has strengthened the bars of your gates: He has bless'd your children with - in you.

2
He has granted peace in your bor - ders: With the best of wheat he fills you.

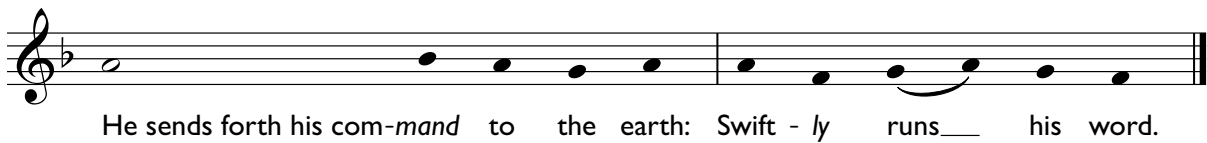

He sends forth his com - mand to the earth: Swift - ly runs his word.

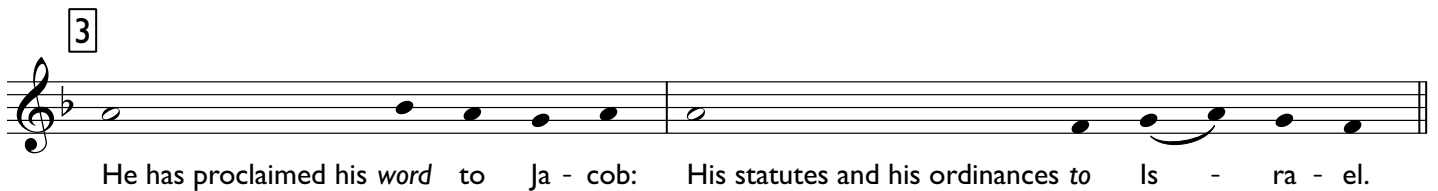

3
He has proclaimed his word to Ja - cob: His statutes and his ordinances to Is - ra - el.

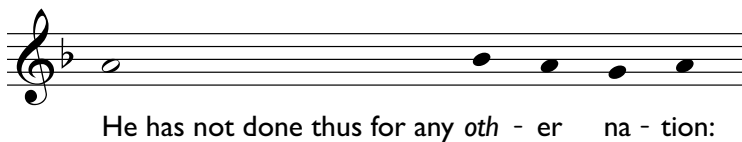

He has not done thus for any oth - er na - tion:

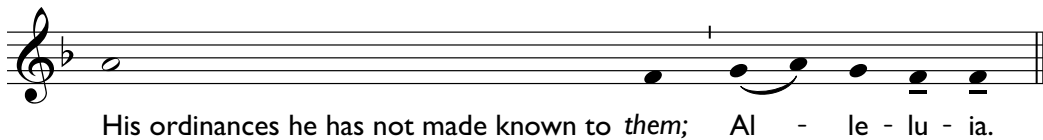

His ordinances he has not made known to them; Al - le - lu - ia.

CORPUS CHRISTI (A): Gospel Acclamation

Tone VI

Al - le - lu - ia, Al - le - lu - ia, Al - le - lu - ia.

Org.

I am the living bread that came down from *heav - en* says the Lord:

A single musical staff in G major (one sharp) and 2/4 time. The melody consists of a half note G4, a quarter note A4, a quarter note B4, a half note C5, a quarter rest, a quarter note D5, a quarter note E5, a quarter note F5, and a quarter note G5. The lyrics 'I am the living bread that came down from *heav - en* says the Lord:' are written below the staff.

Whoever eats this bread will live *for - ev - er*.

A single musical staff in G major (one sharp) and 2/4 time. The melody consists of a half note G4, a quarter rest, a quarter note A4, a quarter note B4, a half note C5, and a quarter note D5. The lyrics 'Whoever eats this bread will live *for - ev - er*.' are written below the staff.

CORPUS CHRISTI (A): Psalm 147 (Response)

Tone VI

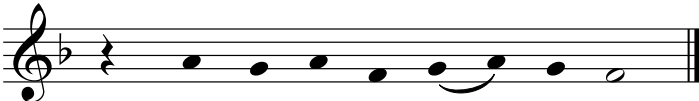

Praise the Lord Je - ru - sa - lem.

Gospel Acclamation

Tone VI

Al - le - lu - ia, Al - le - lu - ia, Al - le - lu - ia.