

**LENT 4 (A): Responsorial Psalm 23** (vv. 1-6)

*Tone III.g*  
*Fauxbourdon by AH*

The Lord is my shep-herd, there is no-thing I shall want.

Org.

1

The Lord is my shep-herd: (-) I shall not want.

In verdant pastures he gives me re - pose:

Beside restful waters he leads me; he re - fresh - es my soul.

2

He guides me in right paths for his name's sake.

Even though I walk in the dark valley I fear no ev - il:

For you are at my side; with your rod and your staff that give me cour-age.

3

You spread the ta - ble be - fore me: In the sight of my foes.

You a - noint my head with oil: My cup over - flows.

## VERSES 1-3: Optional Second Part

1. In verdant pas - tures he gives me re - pose:  
 2. Even though I walk in the dark val - ley I fear no e - vil:  
 3. (-) 3. You a - noint my head\_ with oil:

1. In verdant pas - tures he gives me re - pose:  
 2. Even though I walk in the dark val - ley I fear no e - vil:  
 3. (-) 3. You a - noint my head\_ with oil:

1. In verdant pas - tures he gives me re - pose:  
 2. Even though I walk in the dark val - ley I fear no e - vil:  
 3. (-) 3. You a - noint my head\_ with oil:

1. In verdant pas - tures he gives me re - pose:  
 2. Even though I walk in the dark val - ley I fear no e - vil:  
 3. (-) 3. You a - noint my head\_ with oil:

1. Beside restful waters he leads me; he re - - - fre - shes my soul.  
 2. For you are at my side; with you rod and your staff that give me cour - age.  
 3. (-) 3. My cup\_ ov - er - flows.

1. Beside restful waters he leads me; he re - - - fre - shes my soul.  
 2. For you are at my side; with you rod and your staff that give me cour - age.  
 3. (-) 3. My cup\_ ov - er - flows.

1. Beside restful waters he leads me; he re - - - fre - shes my soul.  
 2. For you are at my side; with you rod and your staff that give me cour - age.  
 3. (-) 3. My cup\_ ov - er - flows.

1. Beside restful waters he leads me; he re - - - fre - shes my soul.  
 2. For you are at my side; with you rod and your staff that give me cour - age.  
 3. (-) 3. My cup\_ ov - er - flows.

4

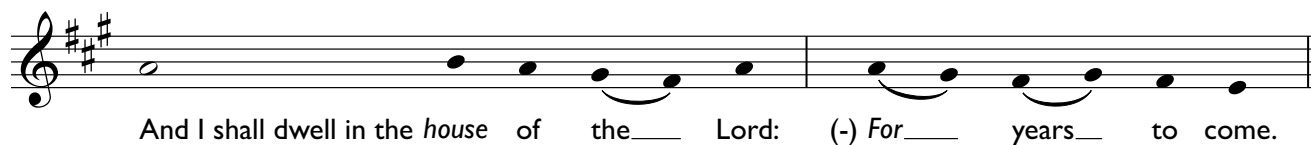
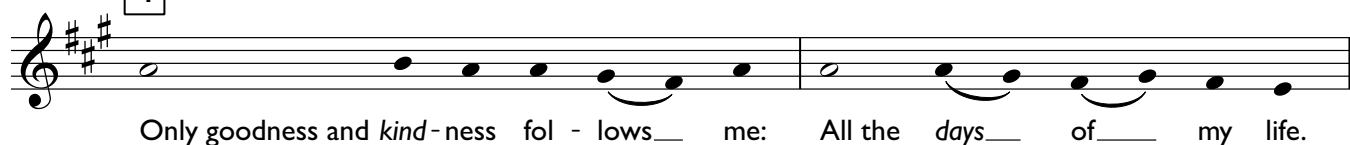

## VERSE 4: Optional Second Part

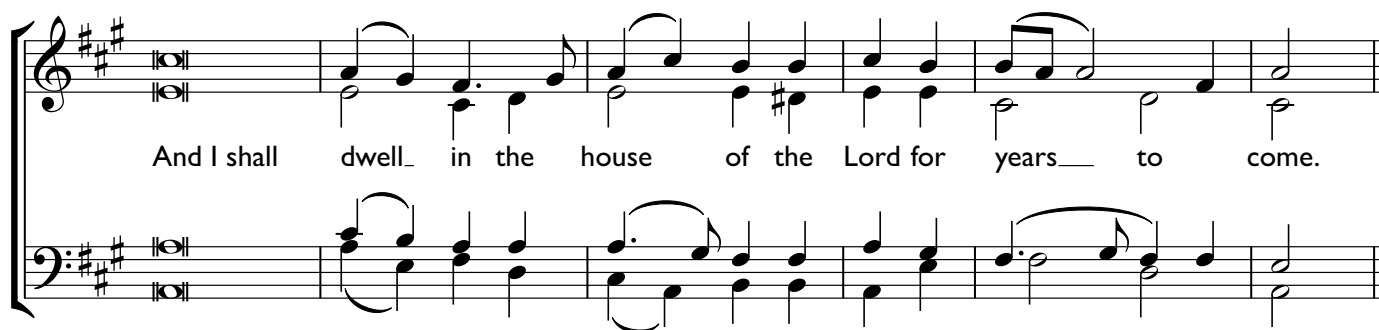

## FINAL REFRAIN

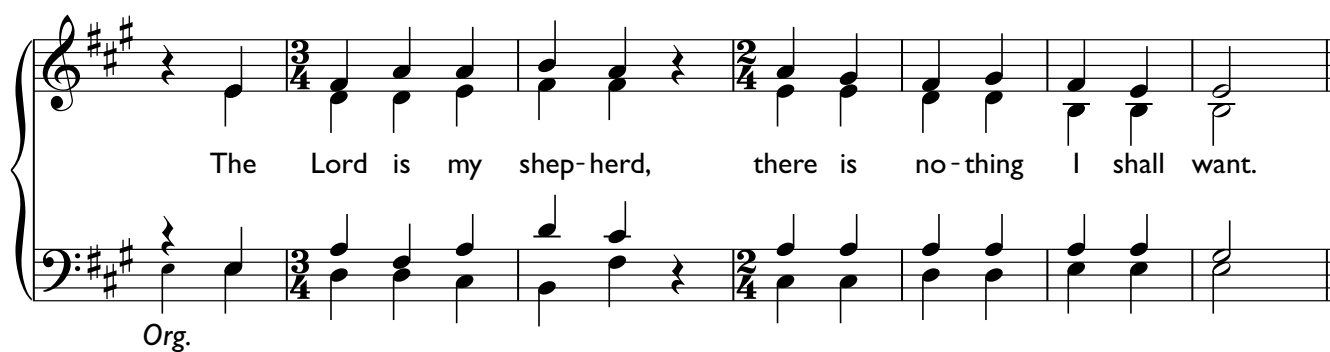

## LENT 4 (A): Gospel Acclamation

*Tonus Peregrinus*

Org.

Praise to you Lord Je - sus Christ, King of end - less glo - ry.

This musical score is for an organ. It begins with a 3/4 time signature, then changes to 2/4, and finally to 3/4. The melody is written in the right hand, and the bass line is in the left hand. The lyrics are: 'Praise to you Lord Je - sus Christ, King of end - less glo - ry.'

I \_\_\_\_\_ am the light of the world says the Lord:

This musical score is for a vocal line. It begins with a 3/4 time signature. The melody is written in the right hand. The lyrics are: 'I \_\_\_\_\_ am the light of the world says the Lord:'

Whoever follows me will have the light of life. \_\_\_\_\_

This musical score is for a vocal line. It begins with a 3/4 time signature. The melody is written in the right hand. The lyrics are: 'Whoever follows me will have the light of life. \_\_\_\_\_'

**LENT 4 (A): Psalm 23** (Response)

*Tone III.g*



The Lord is my shep-herd, there is no-thing I shall want.

**Gospel Acclamation**

*Tonus Peregrinus*



Praise to you Lord Je - sus Christ, King of end-less glor - y.